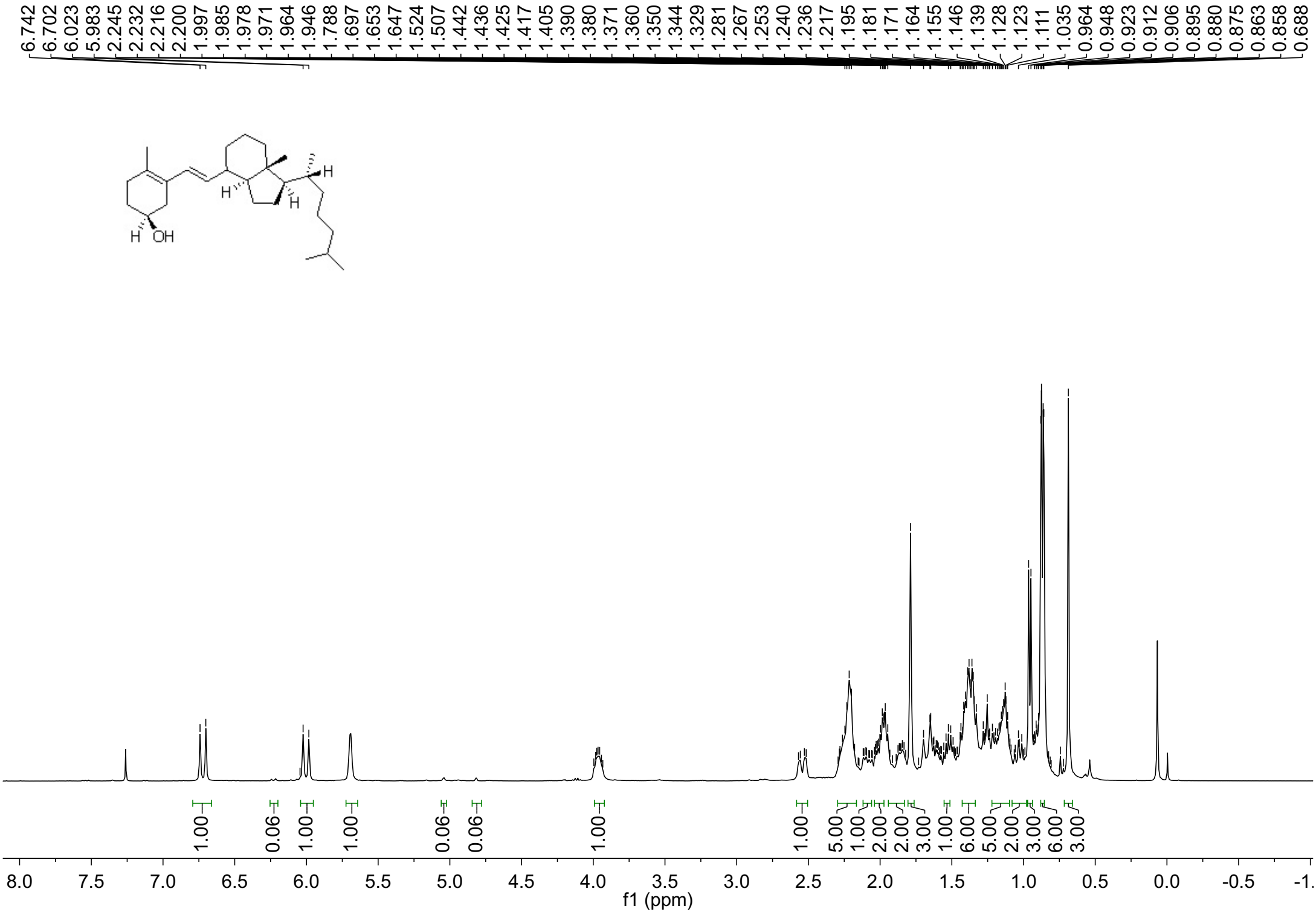
6.742 6.702 6.023 5.983 2.245 2.232 2.216 2.200 1.997 1.985 1.978 1.971 1.964 1.946 1.788 1.697 1.653 1.647 1.524 1.507 1.442 1.436 1.425 1.417 1.405 1.390 1.380 1.371 1.360 1.350 1.344 1.329 1.281 1.267 1.253 1.240 1.236 1.217 1.195 1.181 1.171 1.164 1.155 1.146 1.139 1.128 1.123 1.111 1.035 0.964 0.948 0.923 0.912 0.906 0.895 0.880 0.875 0.863 0.858 0.688
H
H
H
H
OH
1.00 0.06 1.00 1.00 0.06 0.06 1.00 1.00 5.00 1.00 2.00 2.00 3.00 1.00 6.00 5.00 2.00 3.00 6.00 3.00
8.0 7.5 7.0 6.5 6.0 5.5 5.0 4.5 4.0 3.5 3.0 2.5 2.0 1.5 1.0 0.5 0.0 -0.5 -1.
f1 (ppm)